

Patient report

Bio-Rad DATE: 08/02/2019
D-10 TIME: 03:30 PM
S/N: #DJ4I016123 Software version: 4.30-2
Sample ID: 10620384
Injection date 08/02/2019 02:39 PM
Injection #: 25 Method: HbA1c
Rack #: --- Rack position: 8

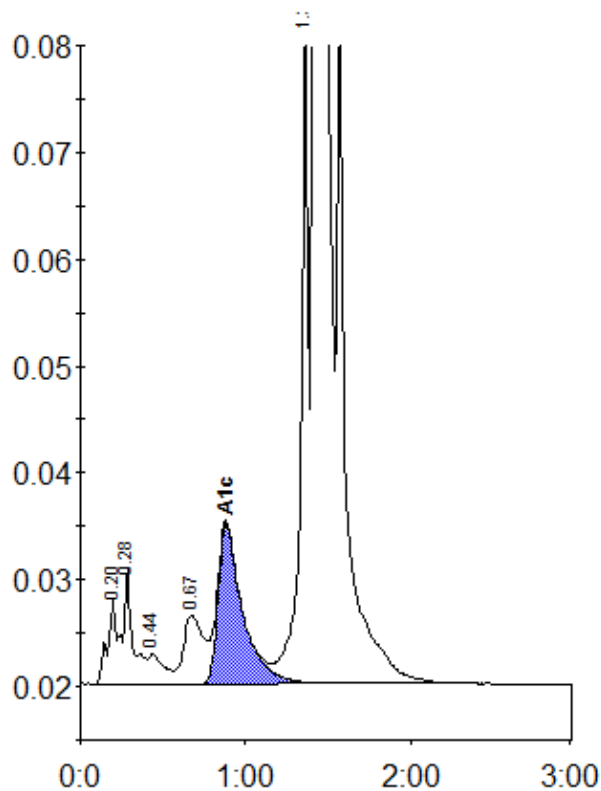

Peak table - ID: 10620384

Peak	R.time	Height	Area	Area %
A1a	0.20	8059	28963	0.8
A1b	0.28	10857	45422	1.2
F	0.44	2772	18678	0.5
LA1c/CHb-1	0.67	6478	54472	1.4
A1c	0.88	14904	153689	5.8
P3	1.36	60692	200529	5.2
A0	1.42	1027685	3340894	86.9
Total Area:		3842646		

Concentration:	%
A1c	5.8